

PLAN SHOWING THE REGULARISATION OF THE EXISTING BUILDING IN GROUND FLOOR & PRO. CONSTRUCTION OF FIRST FLOOR

AT DOOR NO. NEW - 13, OLD - 7, SURVEY NO. 3/1 SOMARAMA CHEETY ST, PERAMBUR, MADRAS - 600 011.
 FOR MRS. V. JABAKANNI. SCALE (1:100) 1" = 8'-0" T.S. NO. 37 PART, BLOCK NO. 3, CORPORATION DIVISION NO. 31, UNIT: 7.

SCHEDULE JOINERIES

D = DOOR	3'-0" x 7'-0"	.91 x 2.13
DI = DOOR	2'-6" x 7'-0"	.76 x 2.13
W = WINDOW	4'-0" x 6'-0"	1.22 x 1.22
WV = WINDOW	6'-0" x 4'-0"	1.82 x 1.22
WV	4'-0" x 3'-0"	1.22 x .91
VE = VENTILATOR	3'-6" x 2'-0"	.91 x .61

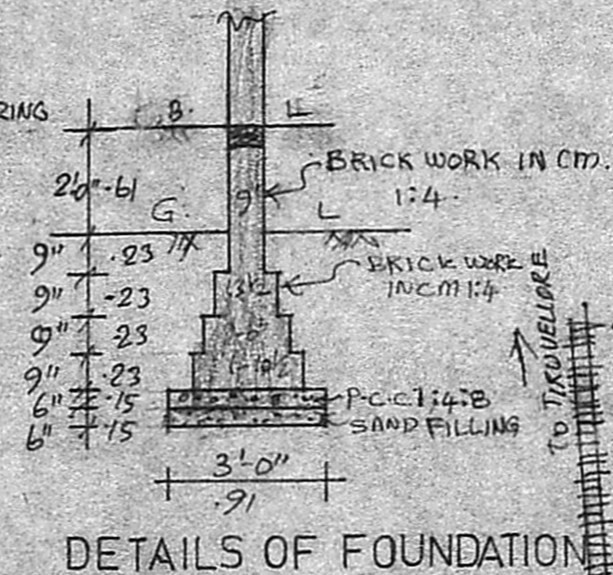
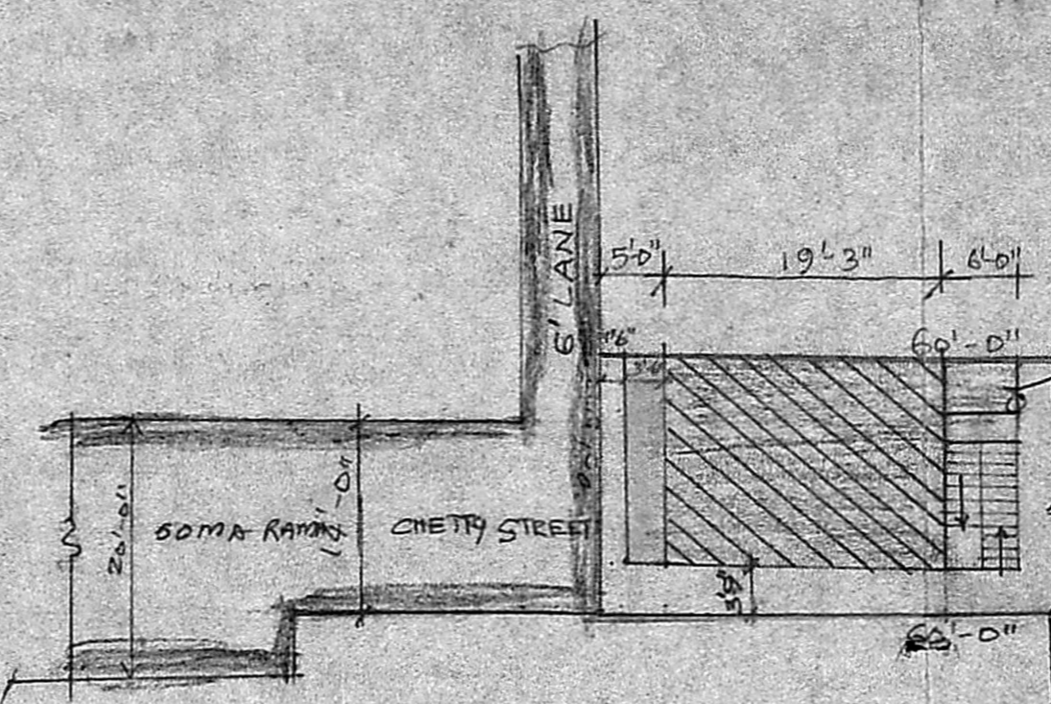
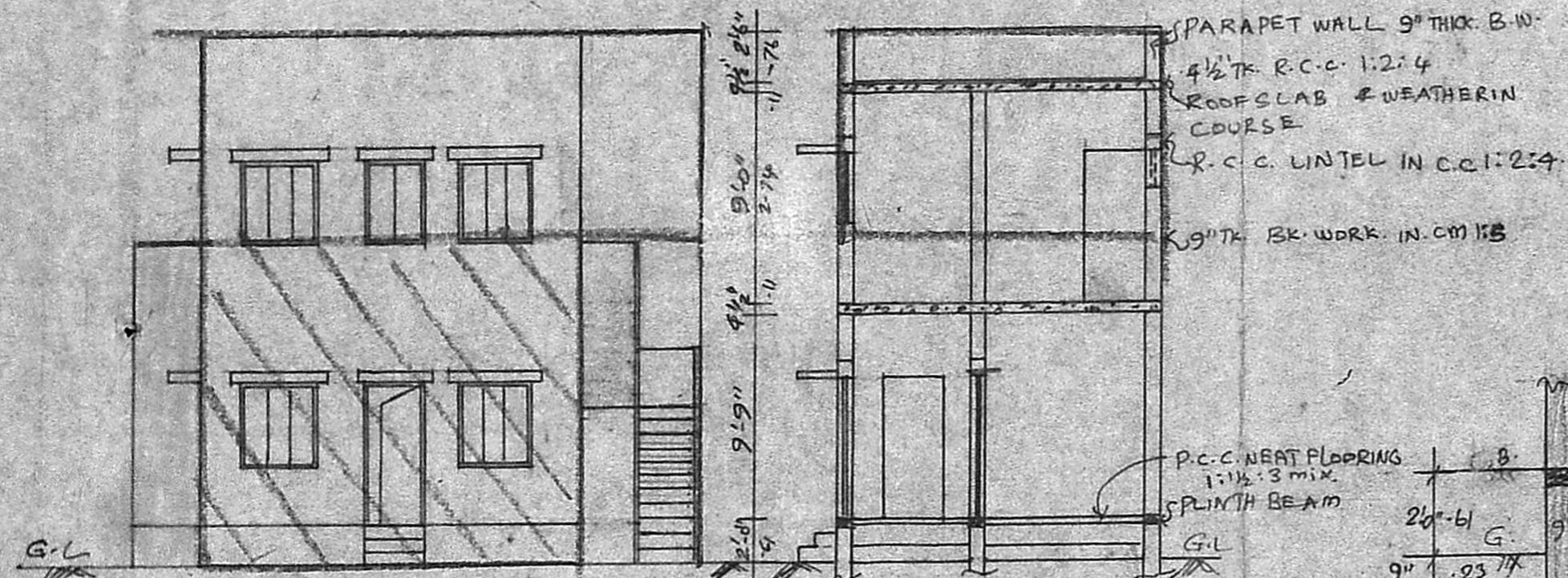

APPROVED
 Subject to the conditions in this office letter.
 A/14245/88
 20/11/88

INDEX

PROPOSED [Symbol]
 EXISTING TO BE REGULARIZED [Symbol]
 ROAD [Symbol]
 SITE BOUNDARY [Symbol]

MMDA (A)/PP No. A/14245/88

AREA DETAILS

EXISTING GR. FLOOR	423 SFT
PROPOSED FIRST	423 SFT
PLOT AREA	1200 SFT
DEMOLITION	59 SFT

OWNER
 Mrs. V. Jabakanni

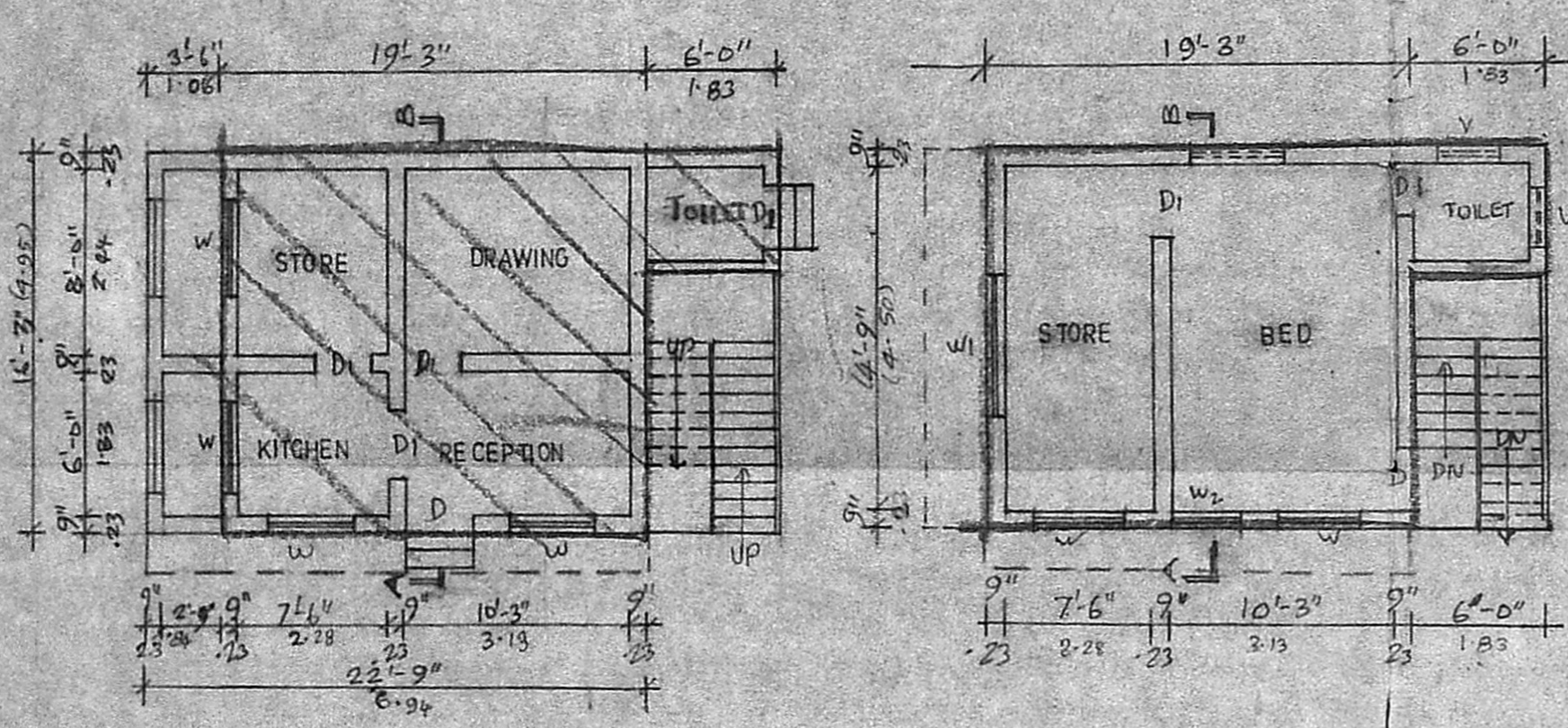

C.F. = 28.5' x 16.3' = 463.45 sq m
 F.F. = 60 sq m
 TOTAL = 523.45 sq m

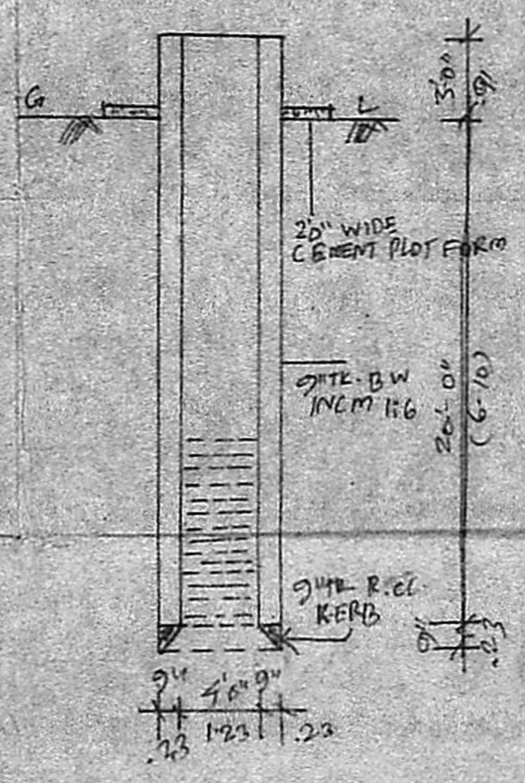
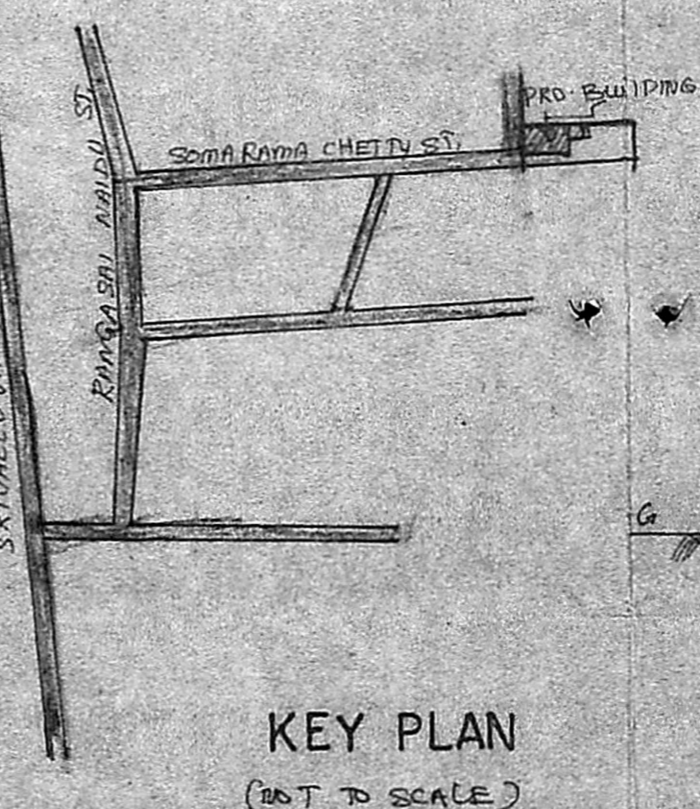

R. Mohan Rao, D.C.E.
 LICENSED SURVEYOR
 CORPORATION OF MADRAS
 REG. NO. 14
 AMBATTUR TOWN SHIP
 ALANDUR MUNICIPALITY
 CONSULTING ENGINEER & CONTRACTOR
 Office: 15 MADLEY ROAD
 NAGAR, MADRAS-600 017

LICENSED SURVEYOR